

A/17486/482/94

Planning Permit No. DL/26140/94

APPROVED

SUBJECT TO THE CONDITIONS IN THIS OFFICE LETTER.

No. DL/26140/94, Date 12/26/94

FOR MEMBER SECRETARY
MADRAS METROPOLITAN
DEVELOPMENT AUTHORITY
MADRAS-600 008.

PILE FOUNDATION

DETAIL

NOT TO SCALE

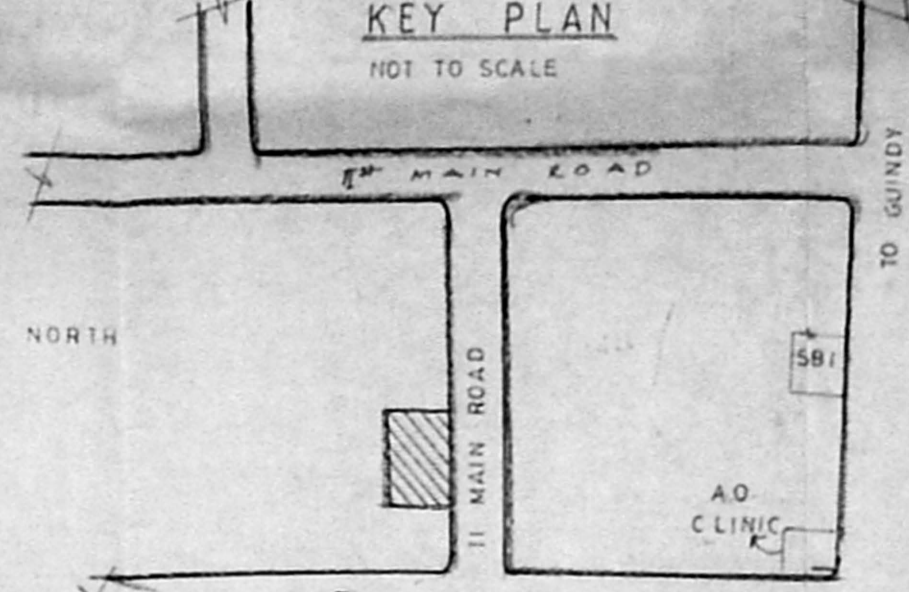
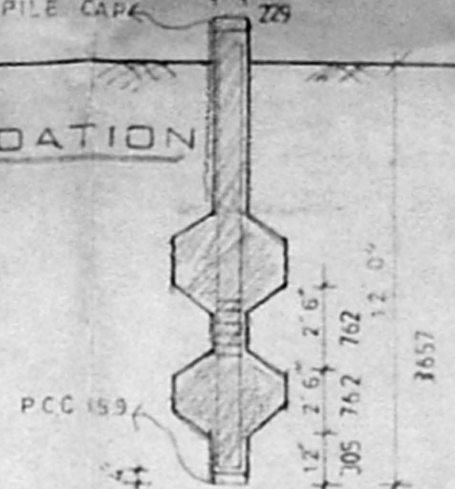

KEY PLAN

NOT TO SCALE

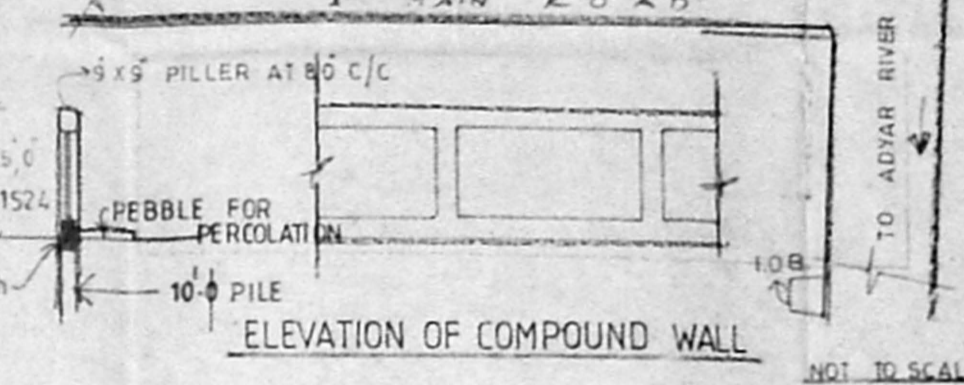

ELEVATION OF COMPOUND WALL

SECTION

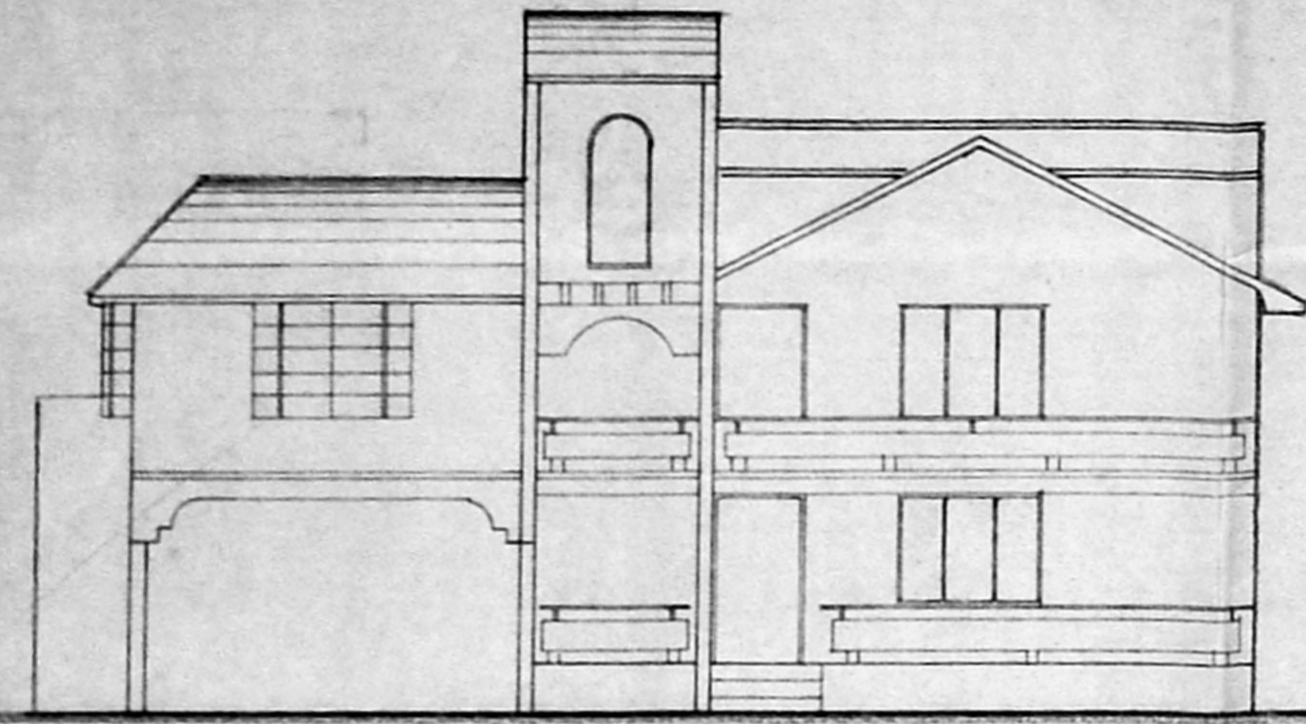

FRONT ELEVATION

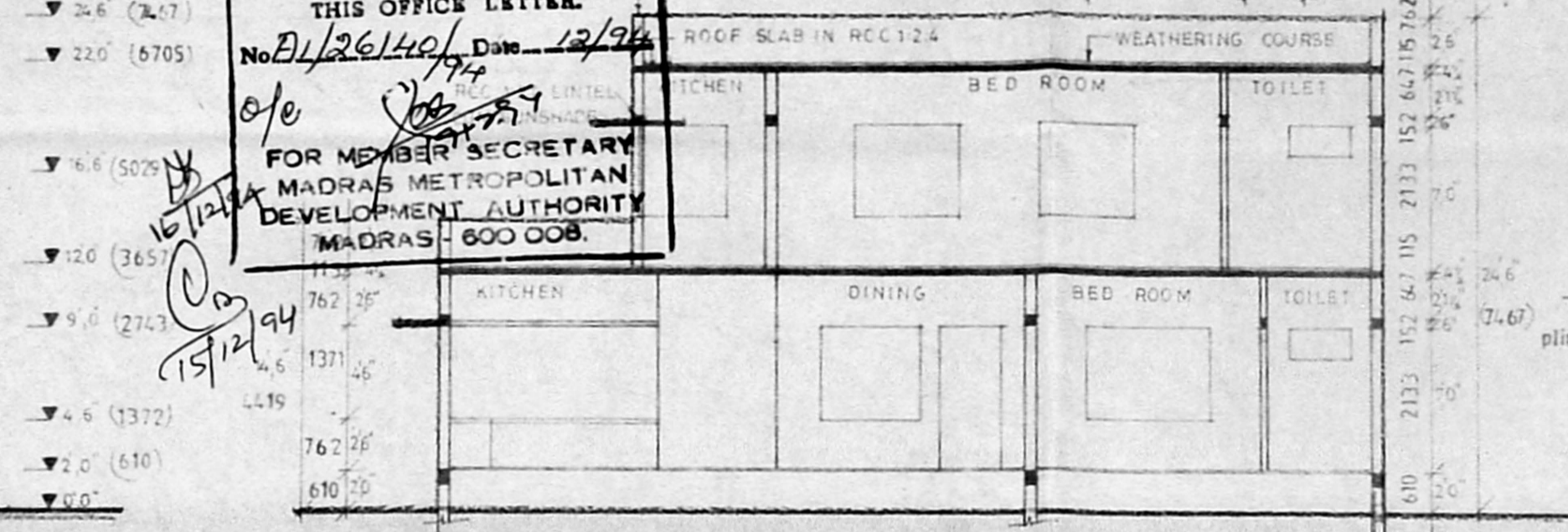

SECTION ON XX

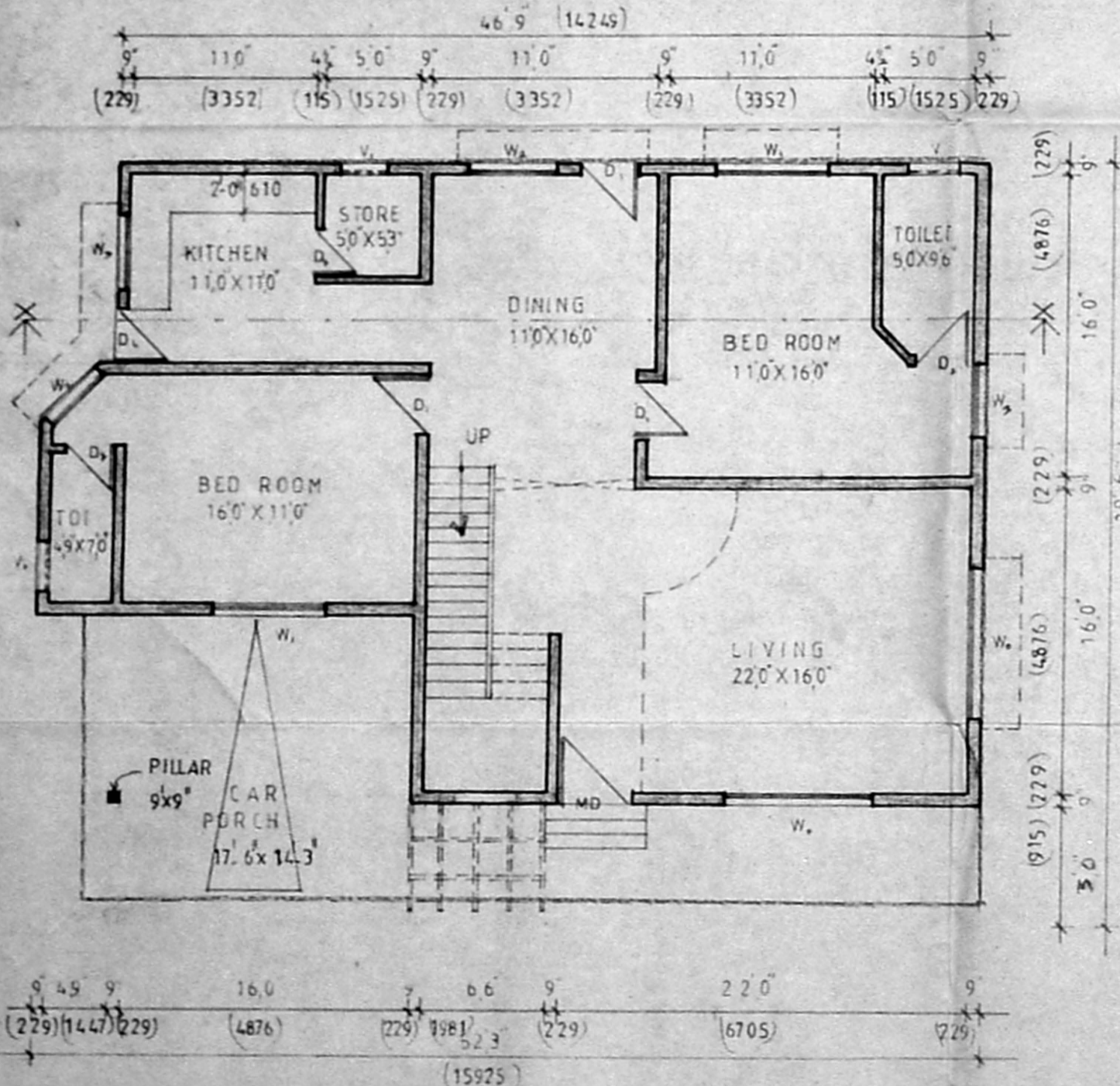

GROUND FLOOR PLAN

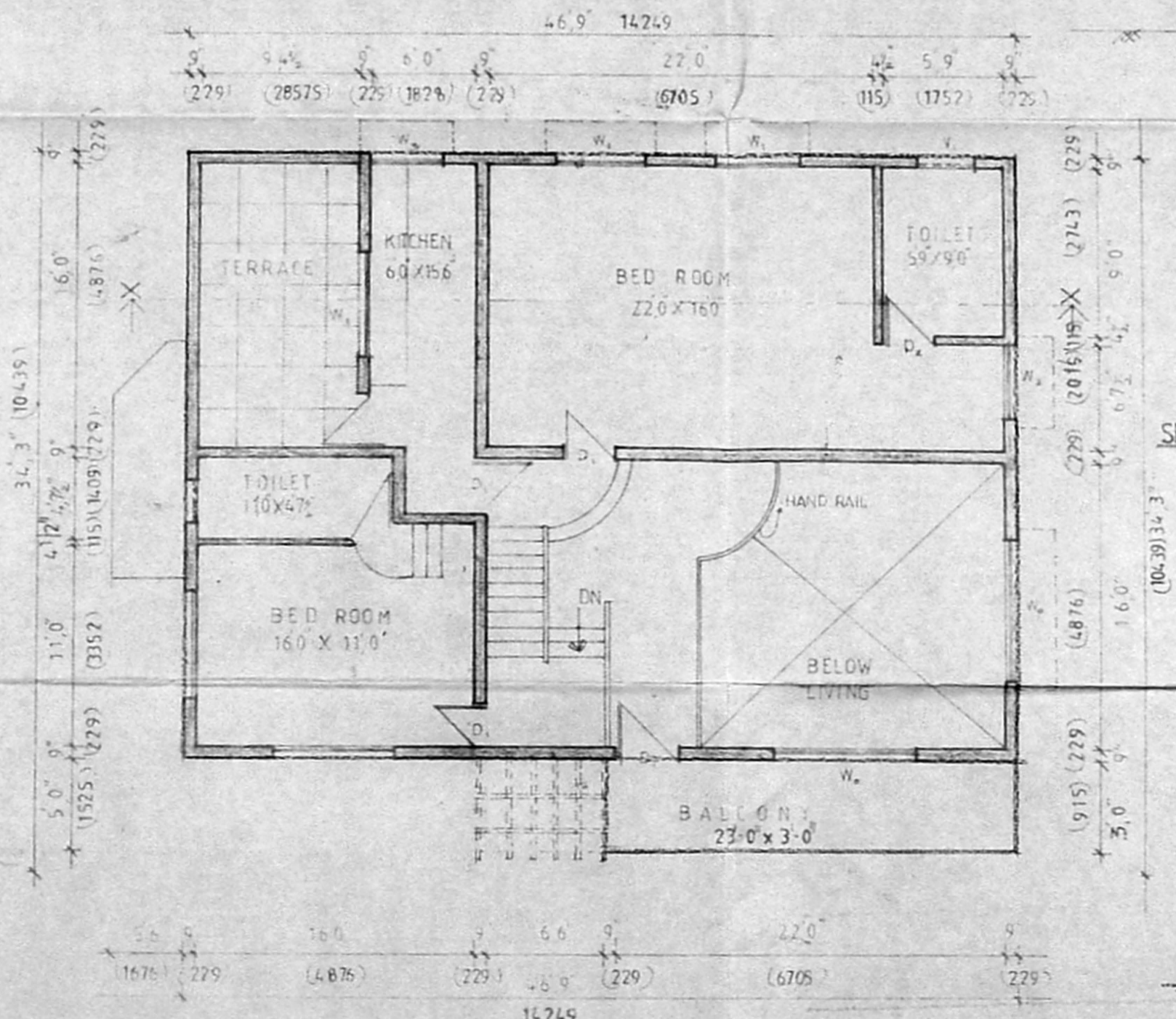

FIRST FLOOR PLAN

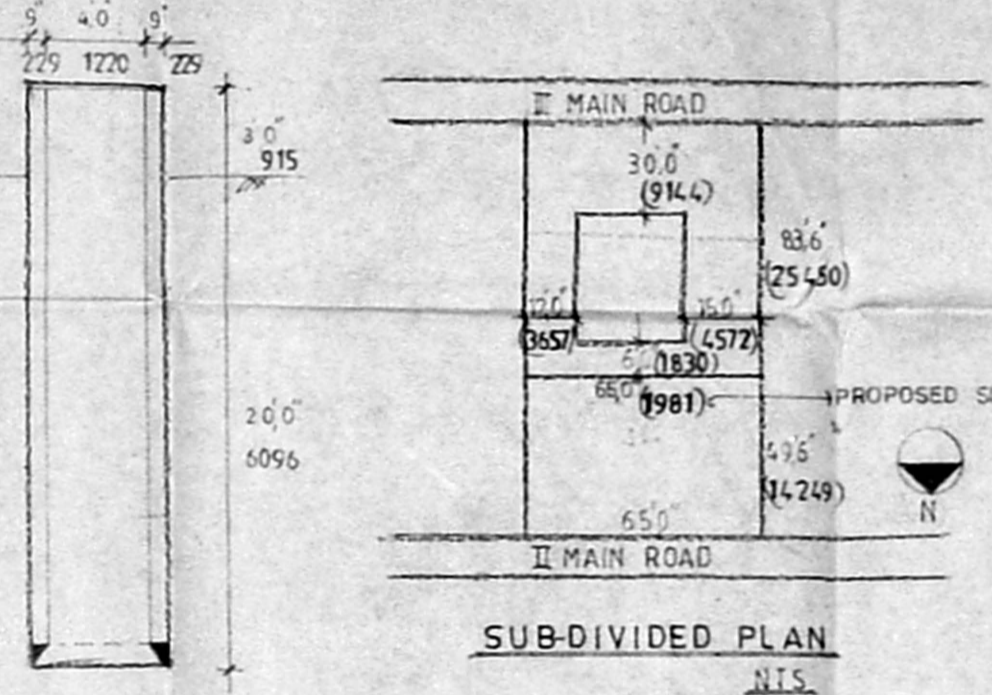

SUBDIVIDED PLAN

N.T.S.

SECTION OF WELL

3'-0" WIDE PEBBLES FOR RAIN WATER PERCOLATION (1981) 65.0

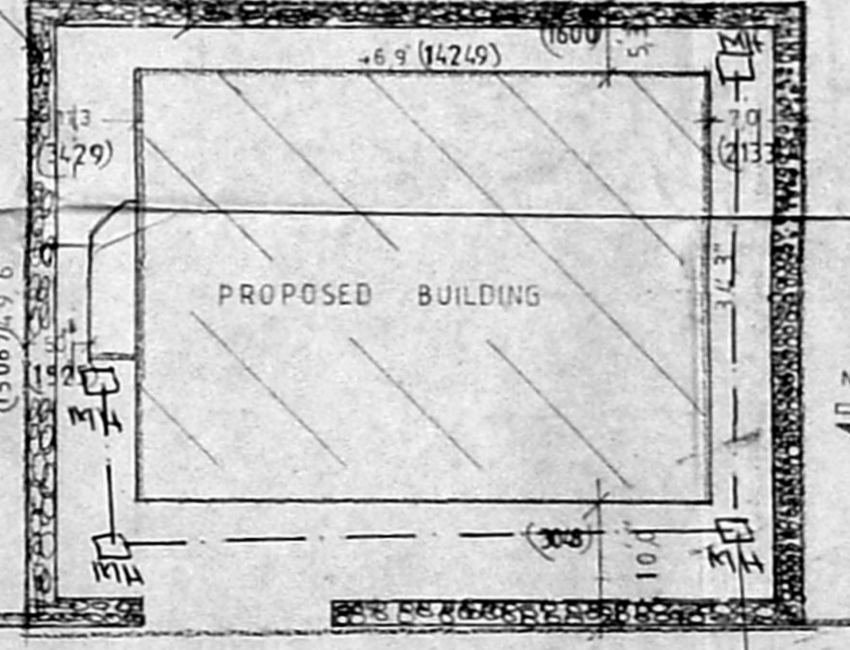

II MAIN ROAD

SITE PLAN SCALE 1:16.0

PROPOSED RESIDENTIAL BUILDING AT T.S. NO:24 PART, BLOCK 29, OF KOTTUR VILLAGE, OLD NO:74, THIRD MAIN ROAD, NEW NO: II MAIN ROAD, KASTURIBAI NAGAR ADYAR, MADRAS-20

Revised scaling plan
A/17486/482/94
15/12/94

SCHEDULE OF JOINERY

MD MAIN DOOR	33 X 7'0"	(100 X 213)
D. DOOR	30 X 7'0"	(091 X 213)
D ₁ DOOR	26 X 7'0"	(076 X 213)
B.W. BAY WINDOW	6'0" X 4'6"	(183 X 137)
W. WINDOW	6'0" X 4'6"	(183 X 137)
W. DO	5'0" X 4'6"	(152 X 137)
W ₂ DO	4'0" X 4'6"	(122 X 137)
W ₃ DO	4'0" X 3'9"	(122 X 114)
V. VENTILATOR	3'0" X 1'6"	(091 X 046)

PROPOSAL
SITE BOUNDARY LINE
ROADS
(MEASUREMENTS WITH IN BRACKETS ARE MM)

PLOT AREA	SFT	SQM
GROUND FLOOR AREA	3277.5	299.0
FIRST FLOOR AREA	1432.0	133.0
PLOT COVERAGE	51.6%	
TOTAL PLINTH AREA	3094.0	287.5

APPLICANT

V. Kamakshi

ARCHITECT - LICENSED SURVEYOR
Loganathan
I. LOGANATHAN, ARCH. MEM. & Registered Architect & Licensed Surveyor No. A. No. 233 Corporation of Madras
LOGU & SENTHIL ARCHITECTS
NO. 5 A, L.B. ROAD, IN IRAN NAGAR, ADYAR, MADRAS-600 004. Phone: 413004.